Windang Beach Tourist Park

FEES AND CHARGES
2025/2026

wollongongtouristparks.com.au

Cabin layouts for Windang Beach Tourist Park

Note: Cabin layouts are not to scale and are subject to change.

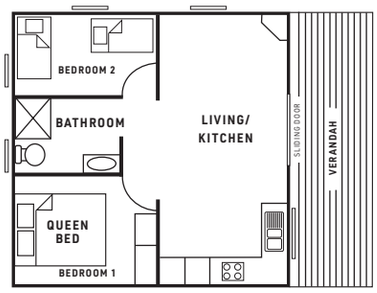

2 Bedroom Cabin
Sleeps 4

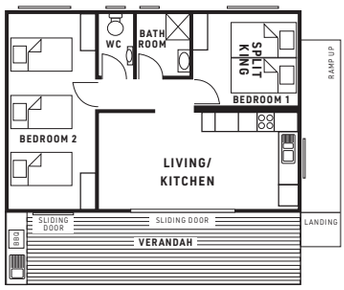

2 Bedroom Cabin
Sleeps 5

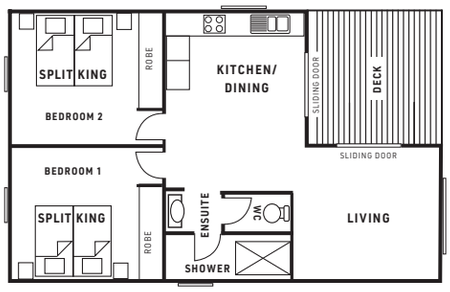

2 Bedroom Cabin
Sleeps 4

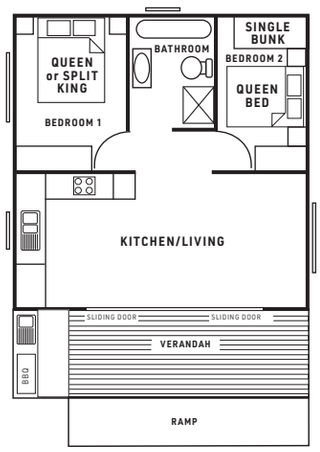

2 Bedroom Cabin
Sleeps 6

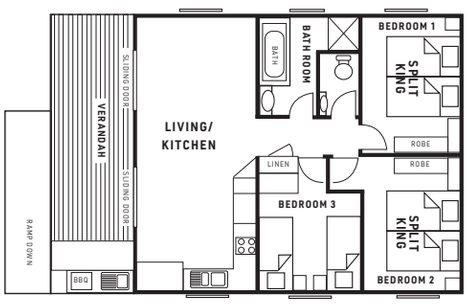

3 Bedroom Cabin
Sleeps 6

**Bedding configurations for cabins listed under Scheduled fees and charges

Windang Beach Tourist Park
11 Fern Street, Windang NSW
p. 02 4227 8993
e. windangtp@wollongong.nsw.gov.au

Our other parks

Bulli Beach Tourist Park
1 Farrell Road, Bulli NSW
p. 02 4227 8991
e. bullitp@wollongong.nsw.gov.au

Corrimal Beach Tourist Park
2 Lake Parade, East Corrimal NSW
p. 02 4227 8992
e. corrimaltp@wollongong.nsw.gov.au

wollongong
city of innovation

Windang Beach Tourist Park is a service of Wollongong City Council

Windang Beach Tourist Park

OFF SEASON: First day to second last day of NSW Department of Education School terms

SHOULDER SEASON: Commencing the final day of NSW Department of Education School terms up to and including the day prior to commencement of next School term (excluding On/Peak Season)

ON SEASON: NSW Department of Education Christmas School Holidays, and Australia Day Long Weekend, Easter Long Weekend and Labour Day Long Weekend

Schedule of Fees and Charges

1 July 2025 to 30 June 2026

This schedule is a guide only. Visit our website www.wollongongtouristparks.com.au for the full Revenue Policy. All prices quoted are in Australian Dollars and include GST.

- Off and Shoulder season: deposit only accepted at time of booking, balance to be paid upon check-in.
- Credit cards used for the payment of the deposits must be presented on check-in.
- Photo identification is required on check-in.

	Off Season	Shoulder Season	On Season
	Nightly	Nightly	Nightly
On-site accommodation - Prices provided on a per cabin basis			
3 Bedroom Cabin – sleeps 6 **Cabins 23 and 24** - split king beds (2) and single bunks, bathroom with bath and separate shower, fully equipped kitchen, washer and dryer, air conditioning, large undercover verandah with lake views and private BBQ. **Cabin 25** - constructed to Australian Standard requirements for wheelchair and disabled access, split king beds (2) and single bunks, bathroom with shower no bath, fully equipped kitchen, washer and dryer, air conditioning, large undercover verandah with lake views and private BBQ. **Cabins 26 - 31** - split king beds (3), bathroom with bath and separate shower, separate WC, fully equipped kitchen with dishwasher, washer and dryer, air conditioning, large undercover verandah with private BBQ (Note: 29-31 no dishwasher).	$281	$335	$411
2 Bedroom Cabin – sleeps 6 **Cabins 20, 21 and 22** - Cabin 20 - Queen beds and two single bunks. Cabin 21 and 22 - queen beds (2) and single bunks. Bathroom with bath and separate shower, fully equipped kitchen, washer and dryer, air conditioning, TV, large undercover verandah with lake views and private BBQ.	$245	$292	$370
2 Bedroom Cabin – sleeps 5 **Cabins 11 - 13 and 33 - 38** - split king beds (2) and single bed, bathroom (shower only), separate WC, fully equipped kitchen, reverse cycle air conditioning, TV, large undercover verandah and private BBQ.	$221	$269	$332
2 Bedroom Cabin – sleeps 4 **Cabins 17, 18 and 19** - split king beds (2), bathroom (shower only), separate WC, fully equipped kitchen, reverse cycle air conditioning, TV and undercover verandah.	$201	$245	$303
2 Bedroom Cabin – sleeps 4 **Cabins 1 - 6** - queen bed and single beds (2), bathroom (shower only), fully equipped kitchenette (no oven), air conditioning, TV and undercover verandah.	$173	$210	$258
Cabin booking fee	Equivalent Nightly Rate		
Caravan and camping sites - Prices provided on a 2 person basis (maximum 8 persons per site) and includes one car and/or caravan/trailer/tent			
Ensuite site	$76	$91	$115
Ensuite site - senior card holder (card to be presented on arrival)	$60.50	$76	$91
Drive through powered site	$55	$65	$79.50
Drive through powered site - senior card holder (card to be presented on arrival)	$46	$55	$66
Powered site	$46	$55.50	$69
Powered site - senior card holder (card to be presented on arrival)	$38	$46	$56.50
Unpowered site	$36	$46	$56.50
Unpowered site - senior card holder (card to be presented on arrival)	$29.50	$36	$46
Site booking fee	Equivalent Nightly Rate		
Extra charges			
Extra persons (5-17 years) - caravan and camping sites	$18 nightly		
Extra persons (5-17 years) - caravan and camping sites (OFF SEASON ONLY - maximum of two extra persons per site)	Free		
Extra persons (18 years and over) - caravan and camping sites	$25 nightly		
Additional car, trailer or boat (no more than one of either per site)	$18 nightly/$88 weekly		
Late check out up to 4pm (conditions apply)	50% of equivalent nightly rate		
Late check out after 4pm (conditions apply)	Full nightly rate		
Mid stay clean and/or linen change or linen swap	$33.50 - $70 per service		
Cancellation fee - notification less than 14 days prior to arrival (except on/peak season)	Equivalent nightly rate		
On/peak season booking cancellation fee - notification within 8 weeks and until 15 days prior to arrival	Equivalent nightly rate		
On/peak season booking cancellation fee - notification less than 14 days prior to arrival	Full cost of booking		
Property damage or cabin cleaning charge - costs assoc. with repair/replacement of property or extra cleaning.	Min $235 up to cost		
Breach charge - costs associated with rectification necessitated by breach/es of Park Rules and/or conditions of occupation	At Cost		
Single use of dump point (non-guest)	$6 per use		
Single or day use of park amenities block	$5 - $8 per person		
Costs associated replacement of broken and lost keys and lock replacement (Min.Fee)	$24		

WCC 50084096.25